# Gdy klęczę przed Tobą

Words by Paweł Orkisz

## Ave Maria

Music by Maria Parkinson
arranged by Małgorzata Tatko

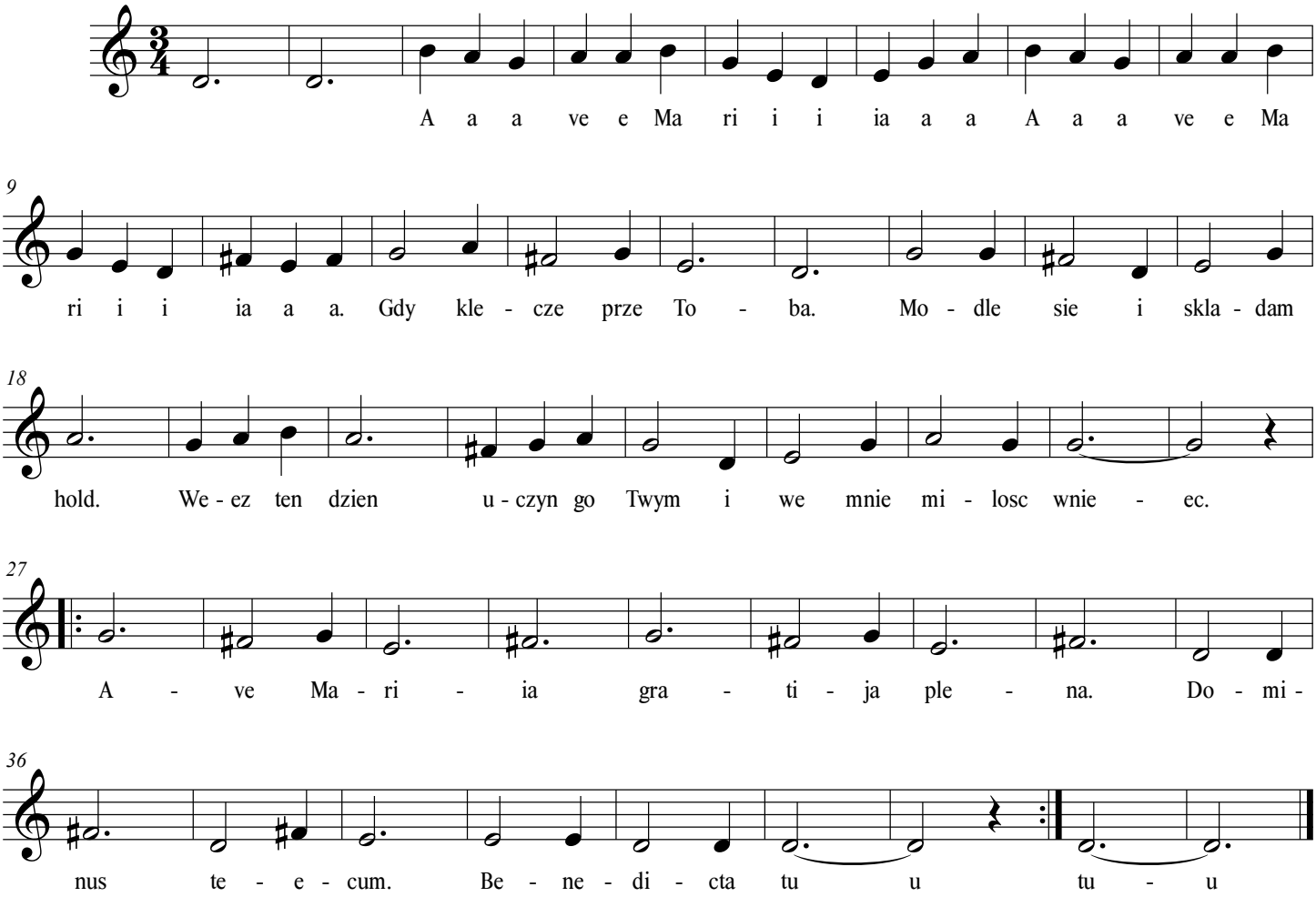


©